

(CONTINUED FROM THE FRONT)

This conveyance is made subject to any restrictions, zoning ordinances, rights-of-way, easements that may appear of record on the recorded plat or on the premises.

"The grantee herein, by the acceptance of this deed, specifically assumes and agrees to pay the indebtedness due under the terms of a mortgage given by the grantor to Collateral Investment Company and recorded in Mortgage Book 1449 at Page 763, records of Greenville County, and also hereby assumes the obligations of the grantor under the terms of the instruments creating the loan to indemnify the Veterans Administration to the extent of any claim payment arising from the guaranty or insurance of the indebtedness above mentioned." There is a current balance due on this loan in the amount of \$28,292.83.

129417

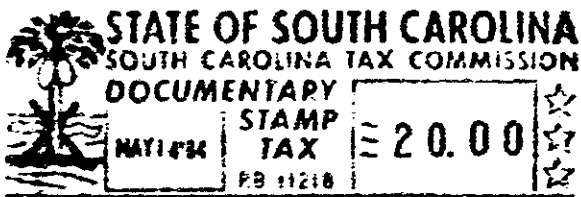

RECORDED MAY 14 1984 at 3:59 P/M

35732

MAY 14 1984  
FANT & FANT, ATTYS.  
X 35732

STATE OF SOUTH CAROLINA  
COUNTY OF Greenville

Brian T. Campbell  
and  
Nancy D. Campbell  
TO  
Thomas E. McConnell  
and  
Martha B. McConnell

TITLE TO REAL ESTATE

I hereby certify that the within Deed has been the  
14th day of MAY 1984  
at 3:59 P/M, recorded in Book 1212  
of Deeds, page 529

Register of Deeds Conveyance Greenville County

I hereby certify that the within Deed has been the

day of

19 recorded in Book page

Auditor County

Lot 13 CANTERBURY SEC I

35732